

## 301-303 Monks Road

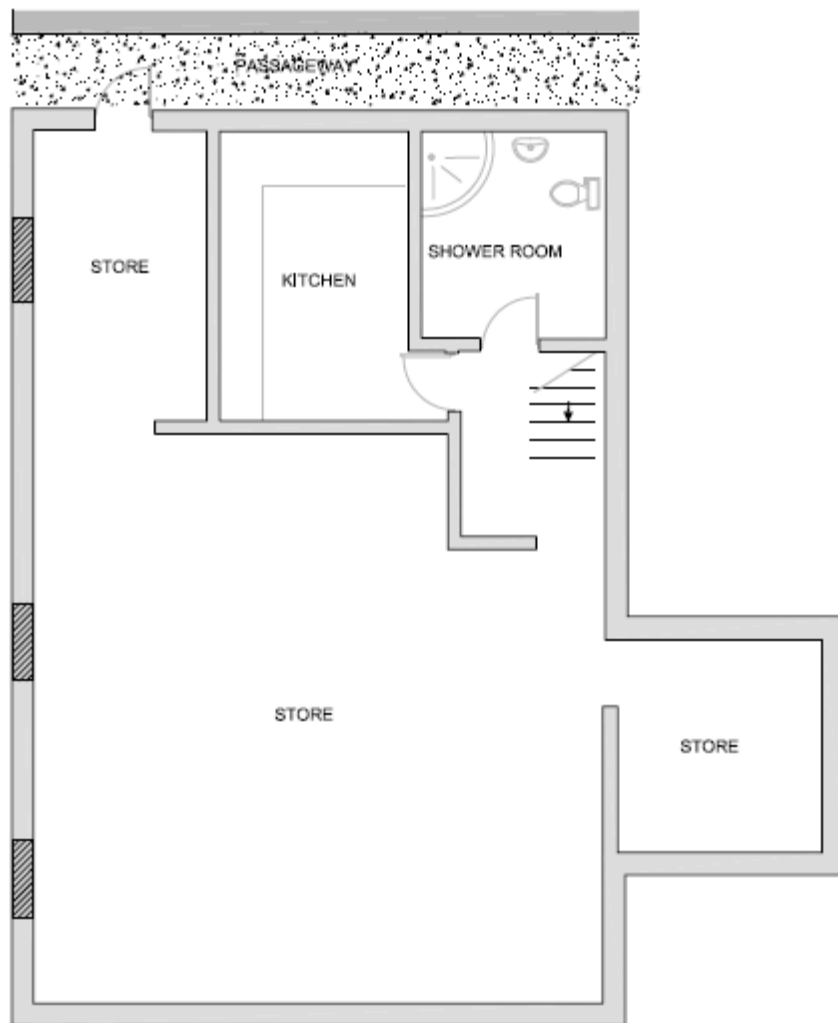

Site Location Plan

## Existing Floor Plans



**Basement**  
(Scale 1:50)

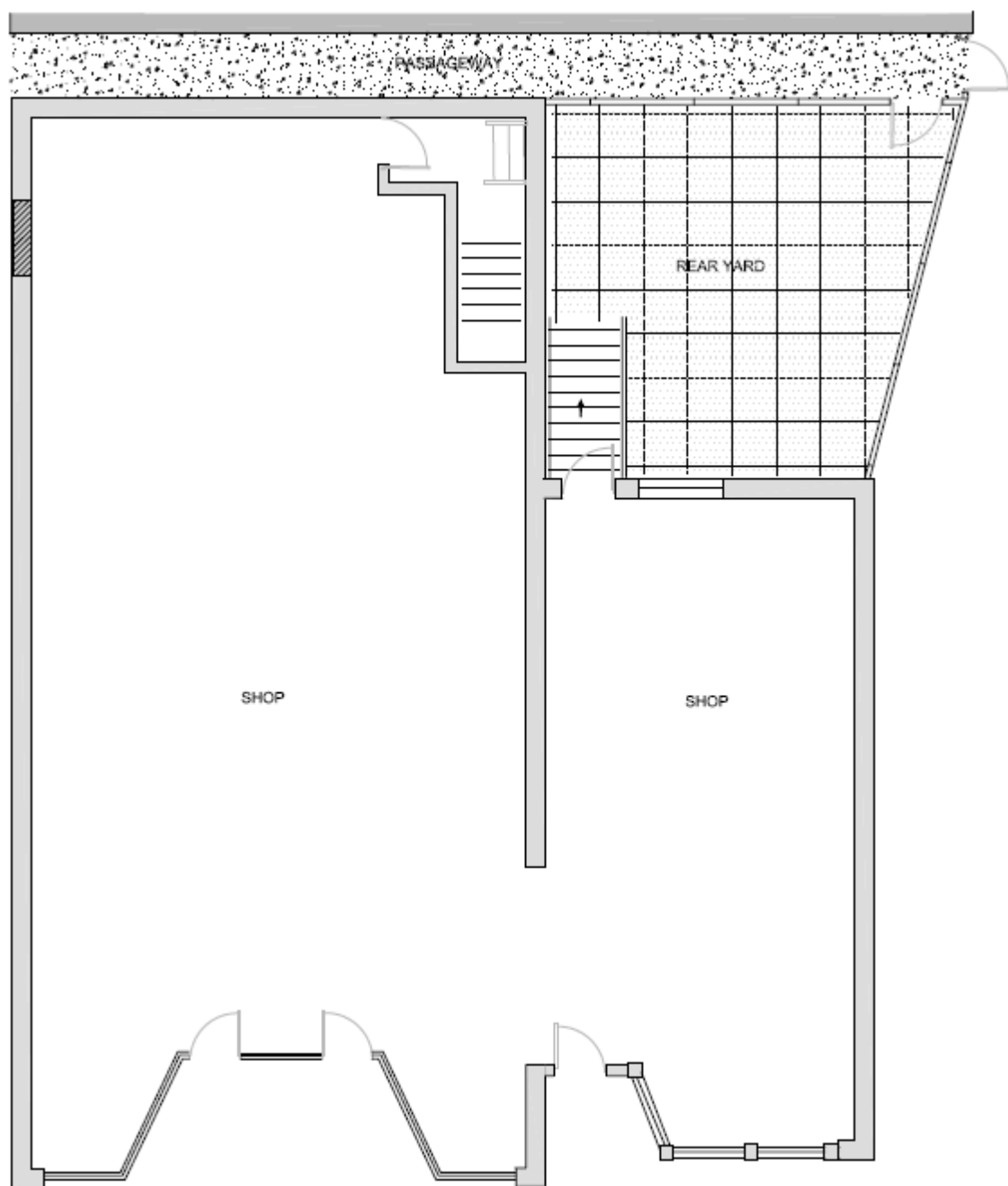

Ground Floor  
(Scale 1:50)

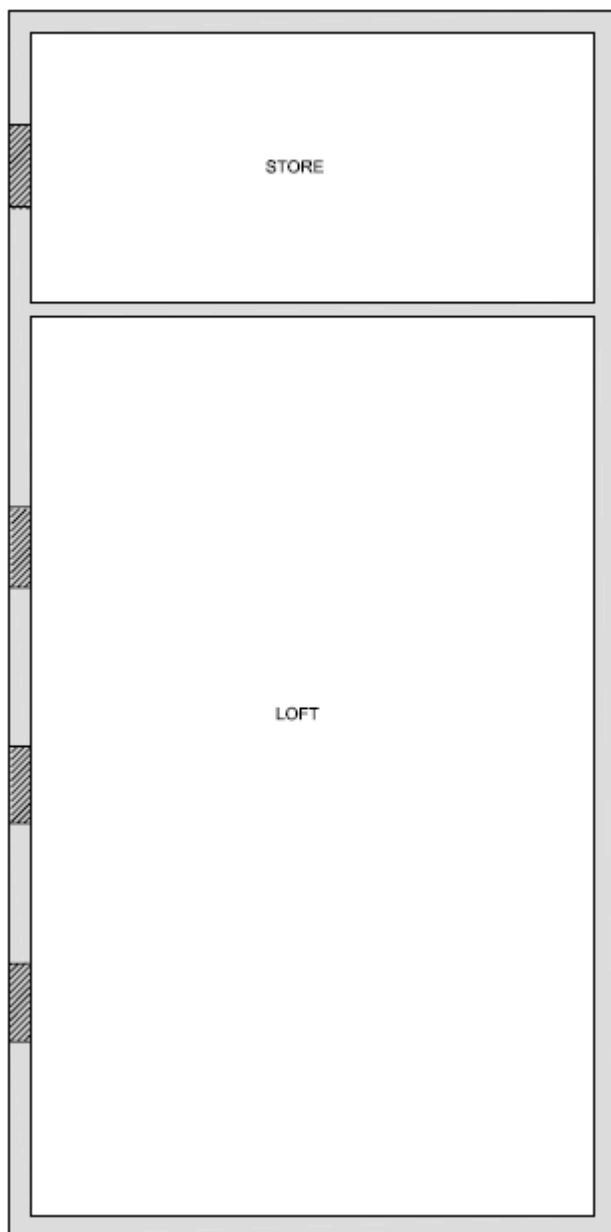

First Floor  
(Scale 1:50)

## Proposed Floor Plans

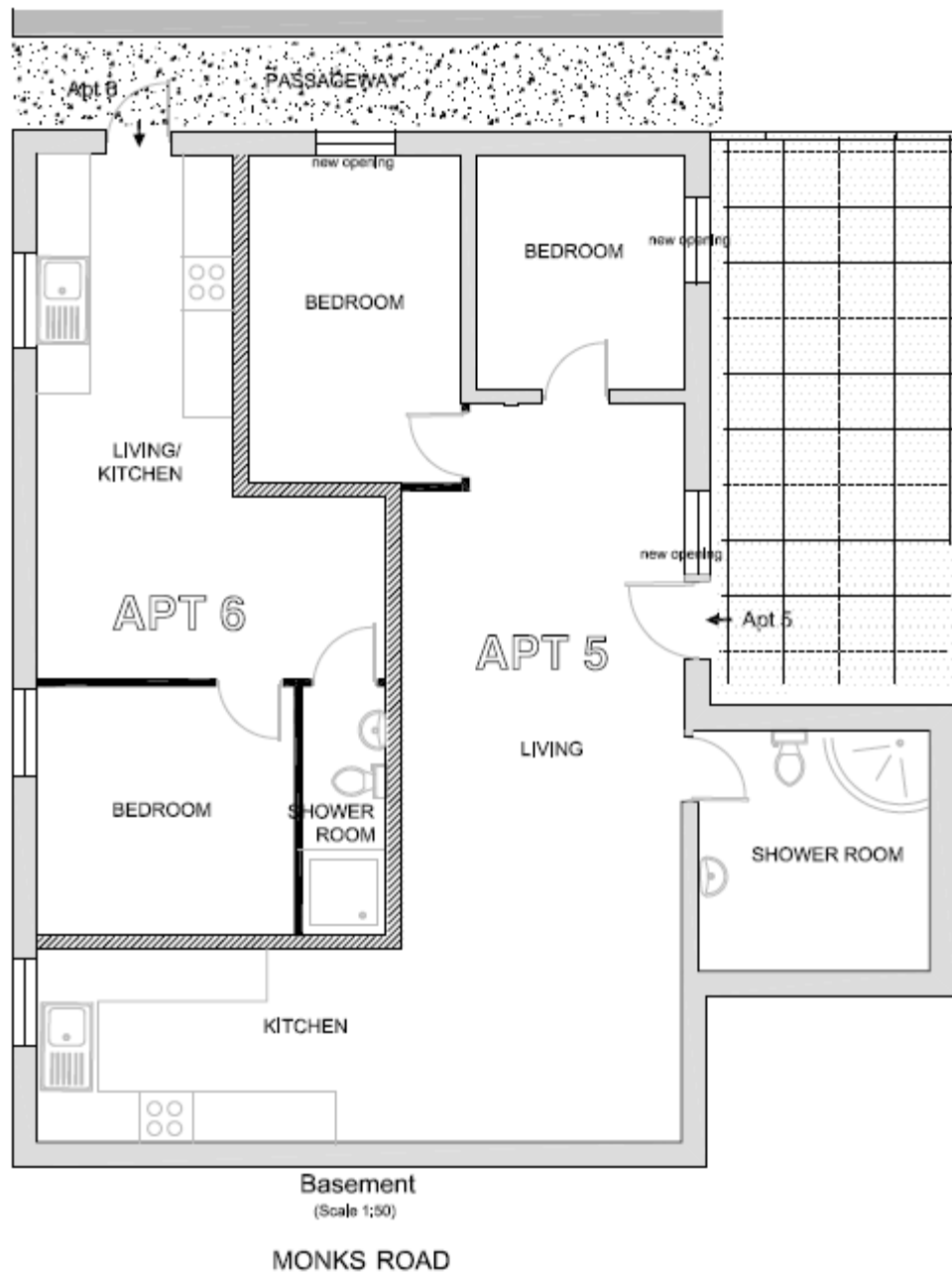

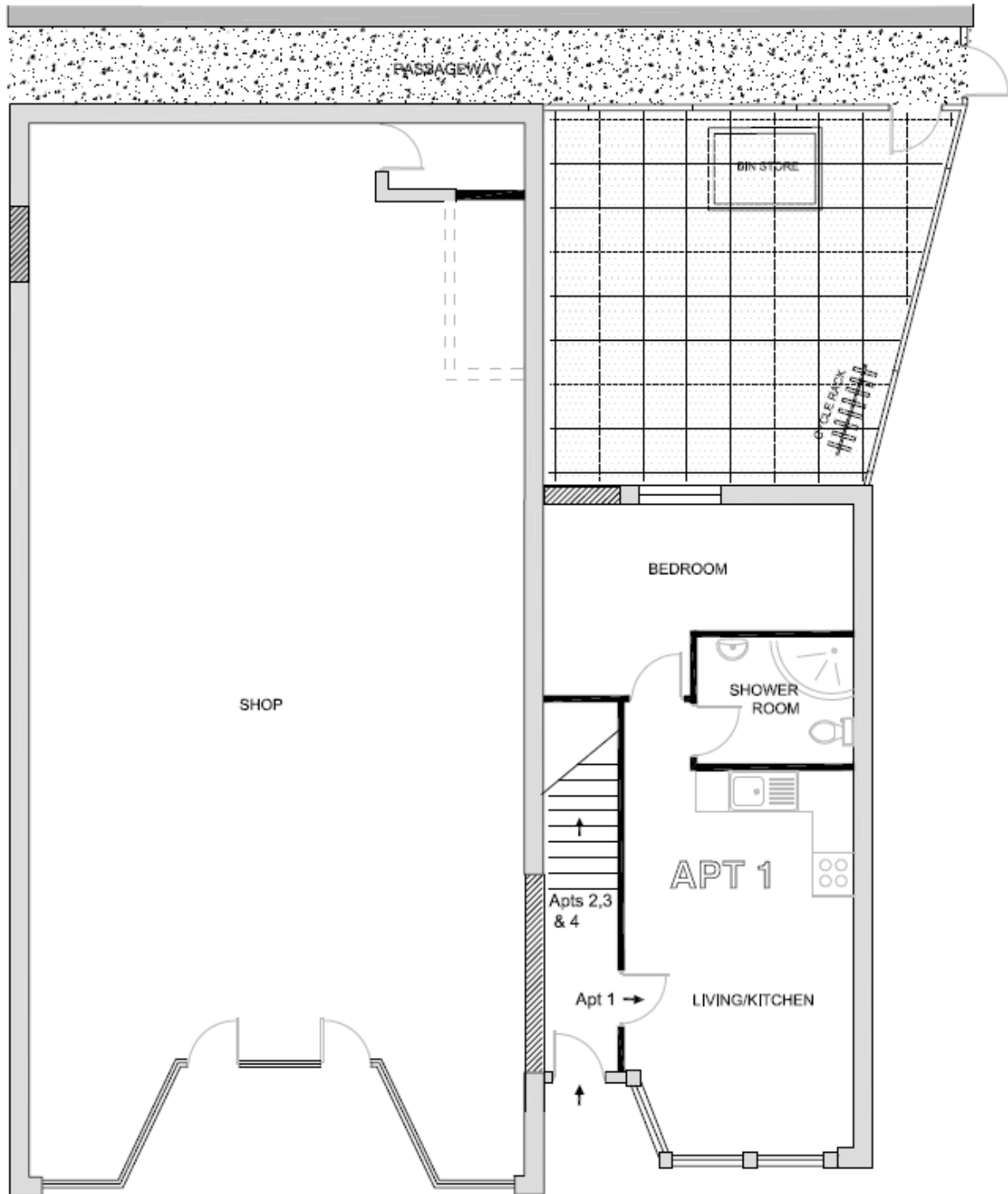

Ground Floor  
(Scale 1:50)

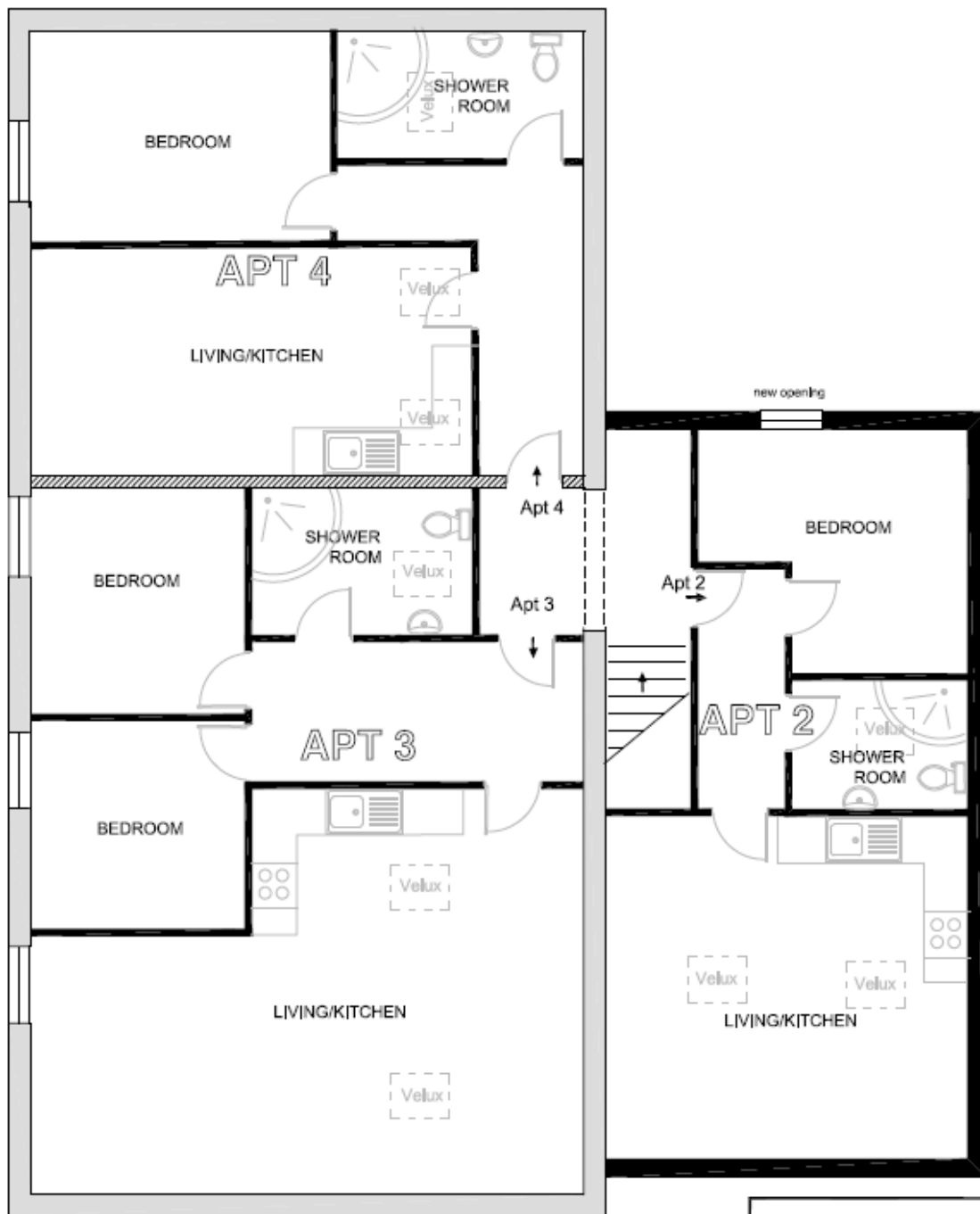

First Floor  
(Scale 1:50)

 **SAXILBY CONSTRUCTION LTD**

20 Church Road, Saxilby, Lincoln, LN1 3BT

Telephone: 01522 786007 Fax: 01522 784230 Email: info@saxilby.co.uk

Drawing No. SCL815/PP

Description: PROPOSED CONVERSION 1  
FLATS

301-303 MONKS RD, LINCO

## Elevations

